About AALA

The African American Leadership Academy (AALA) is a leadership development program that expands both the number and effectiveness of African American leaders in central Ohio.

Individuals accepted into the Academy come with a demonstrated excellence in their profession, a commitment to public or community service, and a desire to succeed. The Academy exists to ensure an increasing diversity of leadership.

©2020 African American Leadership Academy
All Rights Reserved.

www.aalacademy.org
aalaohio@gmail.com

AFRICAN AMERICAN LEADERSHIP ACADEMY

The information contained in this document is considered private and confidential and is intended for the sole use of facilitating collaboration that supports the mission of the Academy.

Updated 12-04-2020

AFRICAN AMERICAN **LEADERSHIP** ACADEMY

Class of 2021
Photo Gallery

Stephen Bell
Senior Territory Manager
iRhythm Technologies

stephenfbelljr@gmail.com
614-565-4860

Terrance Dean
Assistant Professor
Denison University

deant@denison.edu
917-436-9673

Lorenzo Brent
Agency Programming Manager
Columbus Urban League

lbrent76@yahoo.com
614-516-7713

Shayla Favor
Councilmember
Columbus City Council

shaylam07@gmail.com
937-367-8728

Gaston Bushiri
VP Finance
OhioHealth

gaston.bushiri@ohiohealth.com
678-262-7521

Yolonda Garrett
Innovation Enablement Leader, Sr. Consultant
Nationwide Insurance

garrety@nationwide.com
919-931-1302

Melissa Crum
Diversity & Equity Practitioner
Mosaic Education Network

MelissaCrum@mosaiceducationnetwork.com
614-432-1888

Nicholas Gatlin
Client Engagement Manager
TMH Solutions, LLC

nick@tmhsolutions.com
614-354-8143

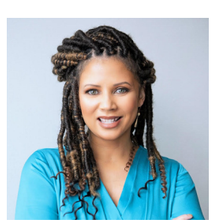

Jasiliki Davidson
Owner & Senior Advisor
Assisted Living Locators of West Columbus

jdavidson@assistedlivinglocators.com
513-704-8995

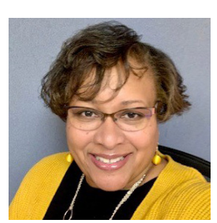

Melanie Gresson
Sr. Director of Technology
United Way of Central Ohio

melanie.gresson@uwcentralohio.org
614-562-4363

Kimberly Hayes
Director of Finance & Operations
I Know I Can

klhayes618@gmail.com
614-599-6991

Nathaniel Stewart
Senior Director, Special Projects
Urgent Care Specialist

NathanielStewart.Oh@gmail.com
614-312-9176

Stacie Howard
Director of Patient Care Services
Mount Carmel East

stacie.howard@mchs.com
330-464-2991

Martina Turner
Director, Heart and Vascular Service Line
OhioHealth

martina.turner4@gmail.com
419-386-4113

Beverlyn Johns
Acting Deputy Chief Operating Officer
State of Ohio, Business Transformation Department

beverlynjohns@gmail.com
614-632-4118

Anthony Underdown
Manager
Fifth Third Bank

anthony.underdown@53.com
614-516-9887

Keith Jones
Director of Real Estate & Aviation
NiSource

keithtjonessr@gmail.com
915-449-5162

Alicia Wall
Manager of Procurement Operations & Supplier Diversity
NiSource

awall@nisource.com
614-668-8741

Erik McDowell
AVP, Auto Claims Material Damage
Grange Insurance

mcdowelle@grangeinsurance.com
678-780-9683

Storm Woods
Senior Diversity & Inclusion Specialist
L Brands

swoods@lb.com
248-802-1734